

DOLMEN DU PALET DE ROLAND

Montagne Noire

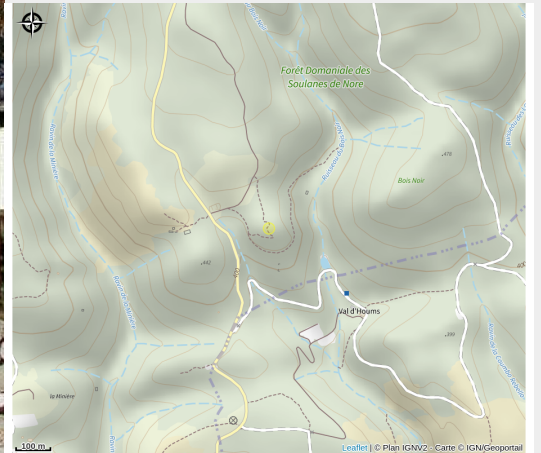
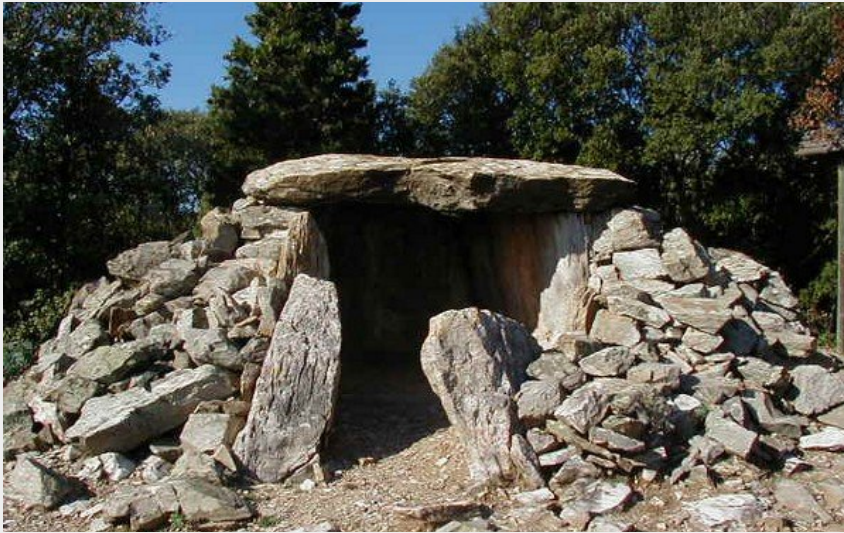

Useful information

Category : Attractions

Type : Cultural attractions

Description

There are three dolmens on the site : The "Palet de roland" is the only restaured one, it's location offers a panorama overlooking all the Minervois. The two others : "le tombeau de Roland" and "Roque Traoucado" date from the IIIeme milleneary B.C

Geographical location

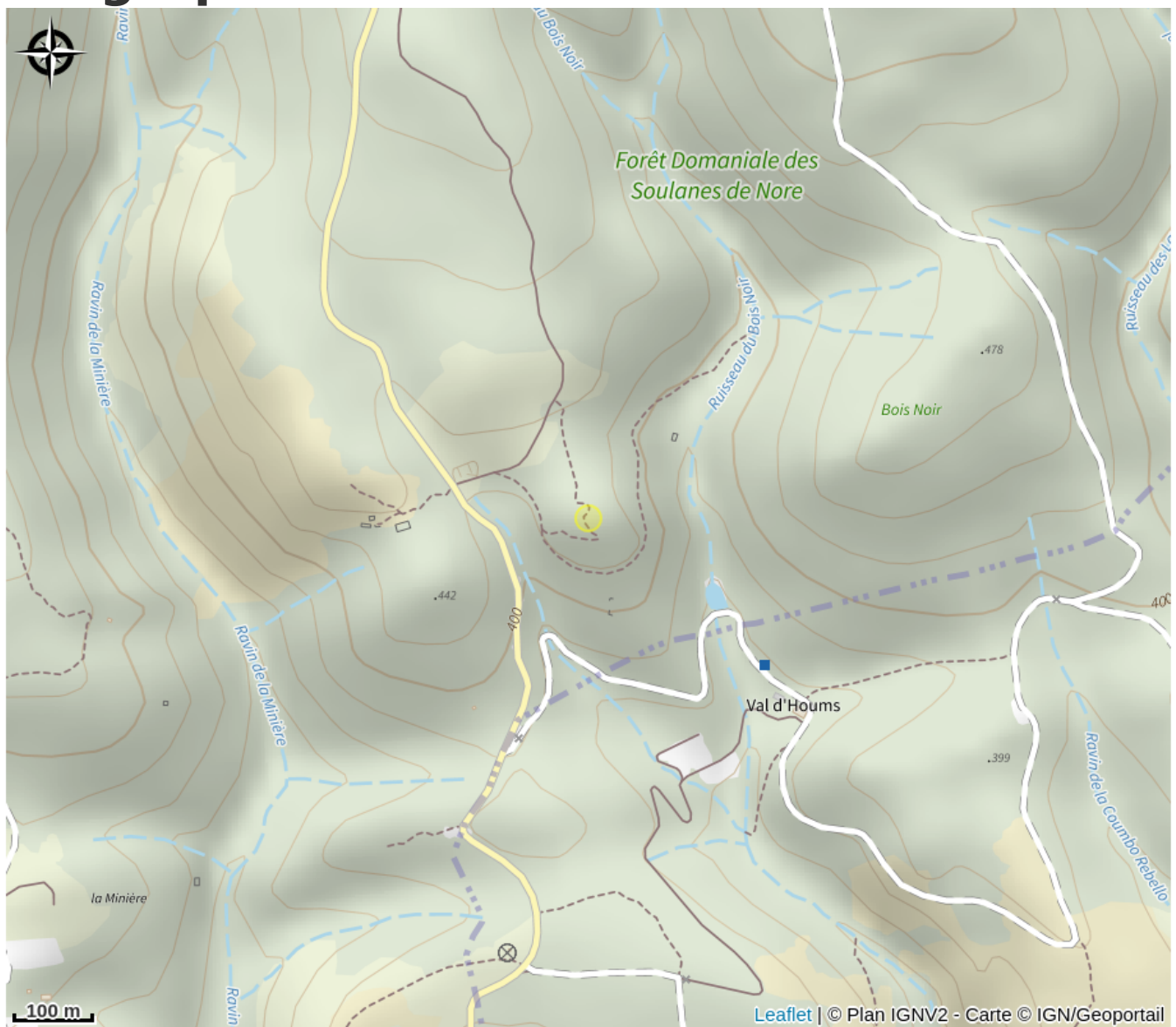

All useful information

Contact

Adresse :

Route de Pujol de Bosc
11160 VILLENEUVE-MINERVOIS